

Retro Road Trip

A drive down Memory Lane to the Automobile Driving Museum, the Petersen Automotive Museum and Lunch at Mel's Drive-In

You'll drive your imagination as you explore two of Southern California's museums dedicated to the automobile! Your day begins in El Segundo at the

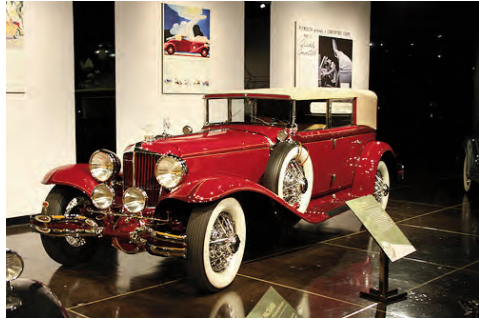

AUTOMOBILE DRIVING MUSEUM, the premier destination for car enthusiasts! Here you'll see more than 130 vintage and antique automobiles on display. We'll continue our tour down Memory Lane with LUNCH AT MEL'S DRIVE-IN. This 50's-style diner in West Hollywood offers all your favorite comfort foods amidst a setting of memorabilia from yesteryear. The last stop of the day is the PETERSEN AUTOMOTIVE MUSEUM. This \$40-million museum is dedicated to our obsession with the automobile. From freeways to drive-in churches, the car has driven Los Angeles into the 21st Century, shaping how we live, travel, consume and have fun!

~ TOUR PRICES ~

Every 20th passenger is free!

38-55 PAYING PASSENGERS:
\$55 PER PERSON

29-37 PAYING PASSENGERS:
\$63 PER PERSON

19-28 PAYING PASSENGERS:
\$76 PER PERSON

Tour departs at 10:30am.
The return time is 6:00pm

AVAILABLE DAILY
EXCEPT MONDAY



Mel's drive in

HIGHLIGHTS AT-A-GLANCE:

- * Visit the Automobile Driving Museum
- * Lunch at Mel's Drive-In in West Hollywood
- * Admission to the Petersen Automotive Museum
- * Roundtrip transportation via deluxe motorcoach

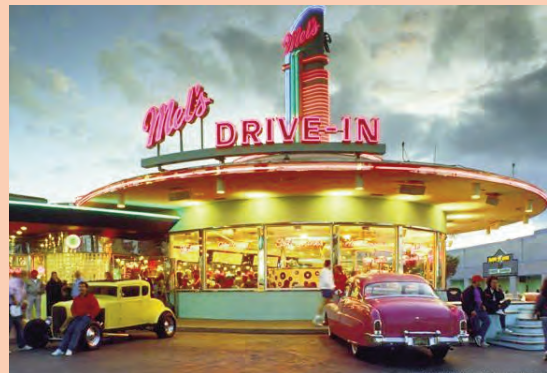

FOR FURTHER INFORMATION AND RESERVATIONS, PLEASE CALL:



(800) 300-6246